

BAGWELL

“Expanded by Builder”

3605 hsf - 3 Bed, 3.5 Bath
2 Bonus Rooms - 3 Car Garage



Frank Betz Rendered Drawing



Finished Bagwell by Builder located in Watertree Landing

BAGWELL - 1st FLOOR

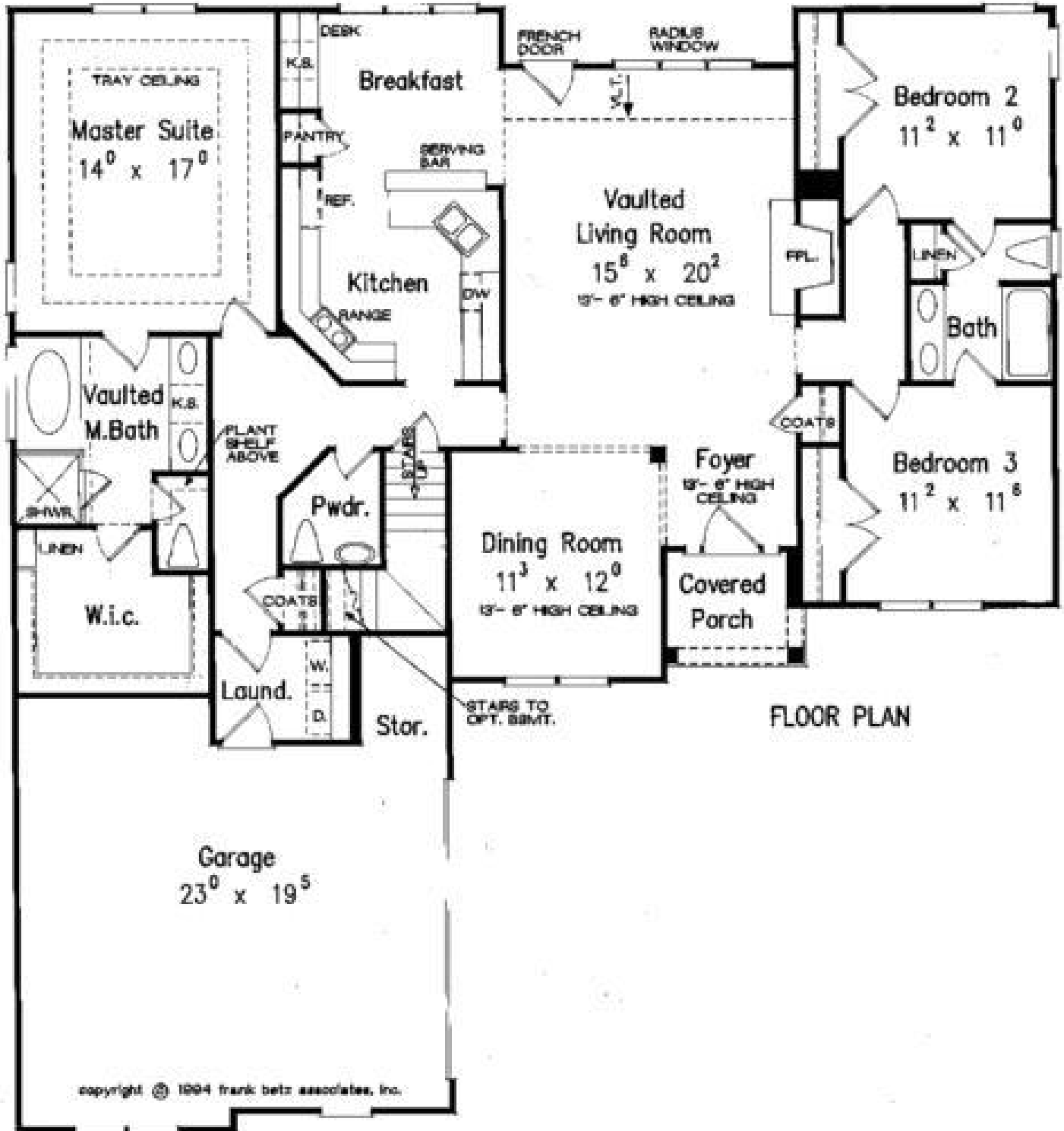

BAGWELL - 2nd FLOOR

Builder Added a Bonus Room on this side as well in the plan he constructed in Watertree Landing

