

Home Connection Program

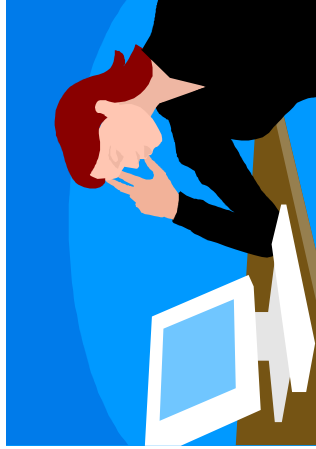

Schedule

- Opening Night: Sun, Oct. 2, 6:30-7:30 pm, Gym, (All are required to attend)
- Family Night: Sun, Oct. 16, 6:30-8:00 pm, Gym
- Family Night: Sun, Dec. 4, 6:30-8:00 pm, Gym
- Family Night: Sun, Jan. 8, 6:30-8:00 pm, Gym
- Family Night: Sun, March 4, 6:30-8:00 pm, Gym

Our Lady of Perpetual Help Church

Office of Faith Formation

4795 Ilchester Road
Ellicott City, MD 21043

For info call:
410-747-0131

Or email:
jgruel@archbalt.org
kfisher_olph@yahoo.com

Our Lady of Perpetual Help Church 2011-2012

Thinking about Home Study for this year...

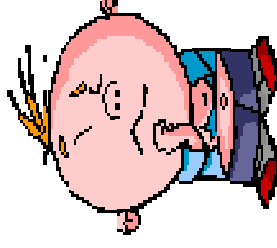

Join our *parish* home study program...

The Home Connection Program
K-8

Home Connection Program

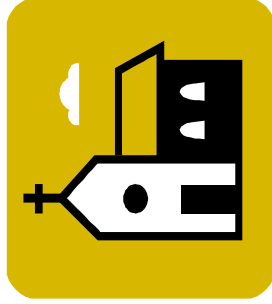

"The parish is 'the primary experience of the Church' for most Catholics. It is the living and permanent environment for growth in the faith." (NDC # 60)

Overview

This program has been developed to meet the needs of families who are unable to attend our regularly scheduled programs of Religious Education. Participating families desire to instill in their children the traditions of our Catholic faith, while nurturing a close relationship with Jesus. The Home Connection Program will provide parents with the opportunity to catechize their children at home, and still share their faith with other parish families.

Components:

- Children and youth will be provided with the *Faith First* Legacy Edition student texts.
- Families will receive the *Faith First* At Home Family Guide.
- Families will receive Harcourt Publishing's *Growing In Love* series for each child.

Tuition: \$95/child

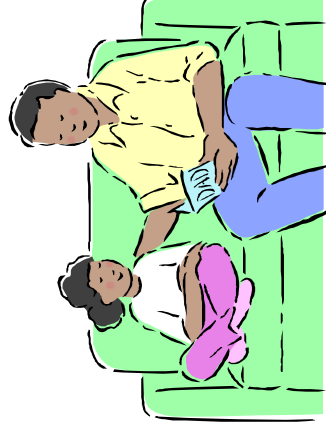

Requirements:

- Children and youth will complete the catechesis in their student texts with their parents.
- Each student will complete the Chapter Reviews and email them to Judy Gruel or Kristen Fisher.
- Each family will complete one Family Service Project.
- Each family will attend at least 2 of the 4 Family Nights.
- Each family will attend 2 parish functions and complete a reflection sheet for each one.
- **(All requirements must be met to earn a certificate.)**